

AGENDA

Meeting: Northern Area Licensing Sub-Committee
Place: Monkton Park, Chippenham
Committee Room: Council Chamber
Date: Tuesday 8 June 2010
Time: 10.30 am
Briefing for Members at 10.00am, Avon Meeting Room, Monkton Park.
Matter: **Application to Vary Premises Licence, Prince of Wales, Coped Hall, Wootton Bassett**

Please direct any enquiries on this Agenda to Anna Thurman, of Democratic and Members' Services, County Hall, Bythesea Road, Trowbridge, direct line 01225 713879 or email marie.gondlach@wiltshire.gov.uk

Press enquiries to Communications on direct lines (01225)713114/713115.

This Agenda and all the documents referred to within it are available on the Council's website at www.wiltshire.gov.uk

Membership:

Cllr Desna Allen
Cllr Rod Eaton

Cllr Bill Moss

AGENDA

1. **Election of Chairman**

To elect a Chairman for one meeting only.

2. **Procedure for the Meeting** (*Pages 1 - 6*)

The Chairman will explain the attached procedure for the members of the public present.

3. **Chairman's Announcements**

4. **Members' Interests**

To receive any declarations of personal or prejudicial interests or dispensations granted by the Standards Committee.

5. **Licensing Application** (*Pages 7 - 62*)

To consider and determine a licensing application to vary the premises license for – .The Prince of Wales, Coped Hall, Wootton Bassett



LICENSING COMMITTEE

PROCEDURAL RULES FOR THE HEARING OF LICENSING ACT 2003 APPLICATIONS

1 Purpose

- 1.1 These rules have been prepared to facilitate proper consideration of licence applications, made under the Licensing Act 2003, by the Licensing Committee and its Sub Committees.
- 1.2 The rules set out a framework for how applications are to be heard and explain the role of the participants at the Hearing.

2 Definitions

- 2.1 The following definitions describe the participants at and the subject matter of a Hearing:

“Applicant” means the person who has submitted an Application for consideration by the Committee.

“Applicant’s Premises” means premises subject to the Application.

“Applicant’s Representative” means a person attending a Hearing to assist or represent an Applicant including a lawyer.

“Application” means an application for the Grant/Variation/Transfer/Review and any other decision to be made by the Committee/Sub-Committee in respect of a Licence.

“Chairperson” means the Member who is the Chairperson of the Committee for the particular Hearing.

“Committee” means the Council’s Licensing Committee and includes any Sub Committee of the Licensing Committee.

“Committee Lawyer” means the Council’s Lawyer (including an external Lawyer instructed by the Council’s Legal & Democratic Services Manager) who is present at a Hearing to advise the Chairperson and the Members.

“Committee Manager” means the Council’s Officer who is present at a Hearing to take minutes.

“Committee Report” means the Licensing Officer’s written report to the Committee concerning an Application, a copy of which has been previously made available to the Applicant or their Representative, a Responsible Authority or their Representative or an Interested Party or their Representative.

“Hearing” means a meeting of the Committee at which an Application is considered.

“Licence” means a Licence which the Committee has the power or duty *inter alia* to grant, transfer, suspend or revoke.

“Licensing Officer” means the Council’s Licensing Officer(s) who is/are present at a Hearing to present reports in respect of an Application and to give technical advice in respect of an Application to the Committee when requested.

“Licensing Authority” the Council in whose geographical area the subject matter of the Application relates to, and includes the Council’s Licensing Committee, any Sub Committee of the Licensing Committee and a Licensing Officer.

“Member” means a Member who is a Member of the Committee that is considering an Application.

“Responsible Authority” means a person who is present at a Hearing to make representations in respect of an Application in their capacity as Responsible Authority and includes any person who is present to assist or make representations on behalf of the Responsible Authority including a Lawyer.

“Interested Party” means a person who is present at a Hearing to make representations in respect of an Application in their capacity as an Interested Party, and includes any person who is present to assist or make representations on behalf of the Interested Party including a Lawyer.

3 Key Principles

- 3.1 The principles of ‘natural justice’, and Article 6 ‘Right to a Fair Trial’, which is one of the Convention Rights in the Human Rights Act 1998, require that there is a fair Hearing of Applications.
- 3.2 Natural justice is an umbrella term for the legal standards of basic fairness. This will include that:
 - 3.2.1 the Applicant has an opportunity to make representations before a decision is made;
 - 3.2.2 those making representations have an opportunity to voice their representations before a decision is made;
 - 3.2.3 the Applicant has an adequate opportunity to consider and respond to any submissions made by a Responsible Authority/Authorities and/or an Interested Party/Parties;
 - 3.2.4 the Committee does not exclude an Applicant from a Hearing in order to consider submissions from a Responsible Authority/Authorities and/or an Interested Party/Parties.
- 3.3 It is also fundamental that there is an orderly presentation of submissions at a Hearing so that the relevant issues are properly understood, evidence is tested and that oral statements made at the Hearing are accurately recorded.
- 3.4 Ultimately the Chairperson determines the application of these rules, having regard to any submissions being made by those present and in particular the Committee Lawyer.

4 The Hearing

- 4.1 The Hearing shall take place in public.
 - 4.1.1 The Committee may exclude the public from all or part of the Hearing where it considers it to be in the public interest to do so and, in accordance with the Local Government (Access to Information) Act 1985, as amended. Public includes a party and any person assisting or representing a party.
 - 4.1.2 The Committee may require any person attending the Hearing who, in its opinion, is behaving in a disruptive manner, to leave the Hearing and may:
 - a refuse to permit them to return;
 - b permit them to return only on such conditions as the Committee may specify;
 - c in the event that a person is required to leave a Hearing that person may, before the end of the Hearing, submit to the Committee in writing any information which they would have given orally.
- 4.2 Prior to the Hearing commencing, the Chairperson shall advise the parties of the procedure it proposes to follow at the Hearing.
- 4.3 Where a party has previously requested permission for a person(s), other than their representative, to appear at the Hearing then the Committee shall consider whether to permit that request.
- 4.4 The Committee will allow the parties an equal maximum period of time in which to exercise their rights.
- 4.5 This equal maximum time may have been notified in advance of the Hearing;
- 4.6 Where there is a multiple of Interested Parties who have attended the Hearing to make the same representation then the Committee would normally require that a spokesperson be appointed by them to make the representations on behalf of all of those Interested Parties.

5 Presentation of Submissions

- 5.1 The Chairperson will introduce the Application.
- 5.2 In the event that the Licensing Authority has given notice to a party requiring clarification on a point(s) then that party shall respond to the points raised by the Licensing Authority.
- 5.3 Submissions shall be made in the following order unless the Chairperson directs otherwise:
 - 5.3.1 The Licensing Officer will orally present the Committee Report and will in particular advise the Committee as to:
 - a the options available to it;
 - b the considerations that are relevant in reaching its decision.
 - 5.3.2 The Applicant (or the Applicant's Representative) may orally present its submission which may include:

- a presenting their case in accordance with the papers, which will have been circulated with Agenda papers;
- b confirming key information and answer pertinent questions; and
- c calling witnesses in support of the Application (see paragraph 4.3).

A Responsible Authority/Authorities and/or an Interested Party/Parties will orally present their representations in turn which shall include:

- a the grounds of the representation to the Application; and
- b any condition(s) that the Responsible Authority/Authorities and/or an Interested Party/Parties would be happy to have the Application granted subject to which would cause the representation to be withdrawn.

6 Questioning of Submissions

- 6.1 The Chairperson will regulate the order in which questions are asked by Members.
- 6.2 The Chairperson and Members, voiced through the Chairperson, may question any party following the completion of their submission.
- 6.3 The Chairperson will normally permit the Applicant, a Responsible Authority/Authorities or an Interested Party/Parties to ask questions through them of the other parties
- 6.4 The Chairperson may direct that questions which are not relevant to the Application or one of the four Licensing Objectives are not formally put or answered.

7 Documentation

- 7.1 No party shall present new documentation to the Committee at the Hearing other than with the consent of all of the other parties. This does not preclude the Licensing Officer from correcting errors, providing updated information or an extract from a local map showing the Applicant's Premises in the context of the surrounding premises and any Interested Party's premises. If any party is granted permission to present supplementary papers at the Hearing they shall provide at least 10 copies at the start of their submission.

8 Intervention

The Chairperson shall permit the following interventions at any point in the Hearing:

- 8.1 The Committee Lawyer to advise the Committee on issues of law, procedure and relevant considerations on decision making. If necessary, the Chairperson may require the Committee, the Committee Lawyer and the Committee Manager to leave the Hearing so that advice can be given.
- 8.2 The Committee Manager to advise the Committee on procedure generally, or to request that statements made are repeated for reasons of clarity and so that they can be properly recorded.
- 8.3 The Licensing Officer to seek to clarify statements that have been made in light of information held on their file.

9 Failure of Parties to Attend Hearing

- 9.1 If a party has informed the Licensing Authority that it does not intend to attend or be represented at a Hearing, the Hearing may proceed in its absence.
- 9.2 If a party has not indicated that it does not intend to attend or be represented at a Hearing and fails to attend or be represented at the Hearing then the Licensing Authority may:
 - 9.2.1 where it considers it be necessary in the public interest, adjourn the Hearing to a specified date; or
 - 9.2.2 hold the Hearing in the party's absence.
- 9.3 Where the Licensing Authority holds a Hearing in the absence of a party, it shall consider at the Hearing the application, representations or notice made by that party.

10 Closing Submissions

- 10.1 The Chairperson shall allow first, the Responsible Authority/Authorities and the Interested Party/Parties to make a closing oral submission(s) and secondly invite the Applicant or the Applicant's Representative an opportunity to make an oral closing submission in support of the Application

11 Decision

- 11.1 The Committee, the Committee Lawyer and the Committee Manager, shall retire so that the decision may be considered in private, and to consider any legal issues raised by the Members.
- 11.2 The decision, and reasons for the decision, of the Committee shall be communicated orally by the Chairperson to the parties after the Committee has deliberated in private on the Application.
- 11.3 Written reasons shall be provided soon after the deliberations of the Application and in any event within the statutory time limits.

Hearing Procedure Summary

1. The Chairperson welcomes all those present and introduces the Application.
2. The Chairperson introduces the Applicant, Responsible Authority/Authorities and/or Interested Party/Parties.
3. The Chairperson outlines the Hearing Procedure.
4. The Licensing Officer presents the Committee Report.
5. The Applicant addresses the Committee.
6. Questions to the Applicant by Responsible Authority/Authorities and/or Interested Party/Parties.
7. Questions to the Applicant by Members of the Committee.
8. Comments by Responsible Authority/Authorities and/or Interested Party/Parties.
9. Questions by Applicant.
10. Questions to Responsible Authority/Authorities and/or Interested Party/Parties by Members of the Committee.
11. Summing up by Parties who have made representations.
12. Summing up by Applicant.
13. Committee retires with the Committee Lawyer and Committee Manager to consider its decision.
14. Committee returns and the Lawyer gives a summary of any legal advice that may have been given to the Committee, and invites the parties present to make any comments on that advice.
15. The Chairperson either gives the decision with reasons, or advises that it will be released in writing with reasons within the statutory time limits.

Agenda Item 5

REPORT TO THE LICENSING SUB COMMITTEE (HEARING)

Report No:

Date of Meeting	08 June 2010
Title of Report	Variation of Premises Licence Prince of Wales, Coped Hall, Wootton Bassett
Link to Corporate Priorities	None - this is a statutory requirement
Public Report	Yes – This matter is governed by the Licensing Act 2003 (Hearings) Regulations 2005. These provide that hearings should be held in public unless the Licensing Authority considers that the public interest in excluding the public outweighs the public interest in the hearing taking place in public.

Summary of Report

An application to vary a premises licence has been made by Mr & Mrs Freeman for which there are relevant representations.

Wiltshire Council (as the Licensing authority) must hold a hearing to consider the application having regard to the representations.

In accordance with Section 34 (3) the Licensing Sub Committee is required to take such steps as it considers necessary to promote the licensing objectives.

The licensing objectives are: -

The Prevention of Crime and Disorder,
Public Safety,
The Prevention of Public Nuisance
The Protection of Children from Harm.

Such steps are: - To modify the conditions of the licence or to reject the whole or part of the application.

Officer Recommendations

None. Officers are not permitted to make a recommendation – the decision is to be reached by members of the Licensing Sub Committee.

Other than those implications agreed with the relevant Officers and referred to below, there are no other implications associated with this report.

Financial Implications	Legal Implications	Community & Environmental Implications	Human Resources Implications	Equality & Diversity Implications
None	Yes	None	None	None
Contact Officer	Mrs Linda Holland Licensing Enforcement Officer 01249 706410 linda.holland@wiltshire.gov.uk			

1. Introduction

An application to vary a premises licence has been made for which there are relevant representations.

Wiltshire Council (as the Licensing authority) must hold a hearing to consider the application having regard to these representations.

In accordance with Section 34 (3) the Licensing Sub Committee is required to take such steps as it considers necessary to promote the licensing objectives.

2. Options and Options Appraisal

In accordance with Section 34 (3) the Licensing Sub Committee is required to take such steps as it considers necessary to promote the licensing objectives.

3. Background Information

The premises currently holds a premises licence for the supply of alcohol – for consumption on and off the premises, an application to transfer the licence to Ian and Jacqueline Freeman was received on the 17th March 2010, this application went through the required legal process and was granted.

A copy of the licence is attached as Appendix 2

On the 24th March 2010 an application to vary the licence, was received by the licensing authority, to vary the hours, and add regulated entertainment and late night refreshment.

The application was accepted as a valid application by the Licensing Officer.

A copy of the variation application is attached as Appendix 1

4. Summary of Application

The application is to vary the hours of alcohol sales and add regulated entertainment and late night refreshment to the licence as follows:

To permit the sales of alcohol:

Sunday - Thursday 10:00 - 00:00
Friday - Saturday 10:00 - 01:00

To permit the following forms of regulated entertainment:

Plays	Daily	18:00 - 00.00 in and our of doors
Films	Daily	18:00 - 00:00 in and out doors
Indoors sporting events	Daily	18:00 - 00:00 indoors only
Live Music	Daily	18:00 - 00:00 indoors only
Recorded Music	Mon - Thurs	11:00 - 00:00 indoors only
	Fri - Sun	11:00 - 01:00 indoors only
Anything of a similar	Daily	11:00 - 00:00 indoors only
Making Music	Daily	11:00 - 00:00 indoors only
Facilities for Dancing	Daily	11:00 - 00:00 indoors only
Facilities for entertainment	Daily	11:00 - 00:00 indoors only

Non standard timings as set out in the application

Late night refreshment from 23:00 until 05:00 indoors and outdoors

5. Relevant Representations

During the consultation period relevant representations were received from:

4 Residents living in the vicinity of the premises

Mr Harold Jones	3 Elm Close Wootton Bassett
Ms Erica Campbell	5 Elm Close Wootton Bassett
Mr & Mrs Crutchley	5 Carrington Gardens Wootton Bassett

No representations were made by Responsible Authorities however agreement was reached between Ian & Jacqueline Freeman and the Environmental Protection Team Wiltshire Council over of areas concern in the application during the consultation period as follows

The applicants agreed amend their application as set out below:

Plays	to take place indoors only	
Films	to take place indoors only	
Late night refreshment now to read:	Sunday – Thursday	23:00 - 00:00
	Friday - Saturday	23:00 – 01:00

In light of the representation received from the residents, and following discussion with the Licensing Officer Ian and Jacqueline Freeman proposed the following amendment to their application:

To reduce their opening hours and therefore their licensable hours to the following:

Monday to Thursday	10:00am until 23:00
Friday and Saturdays	10:00am until 00:00
Sunday	10:00am until 23:00

All residents who made representations were advised of the proposed offer to amend the application by Mr & Mrs Freeman, in writing, and where asked if they still wished to continue with their representation. Only Mr & Mrs Crutchley felt the proposed amendments met their concerns.

As not all parties making representations agreed to the proposed amendments, the applicants have now withdrawn their offer to amend their application in relation to the opening hours and wish the hearing to consider their application as first submitted taking in to account the agreement they have reached with the Environmental Protection Officer.

Copies of the representations are attached as Appendix 3

Copy of email received from Mr & Mrs Freeman proposing the amendments to their application. Appendix 4

Copy of the letter sent to the residents is attached as Appendix 5

Copy of responses received are attached at Appendix 3

6. Legal Implications

It should be noted that both the premises licence holder and the interested parties may appeal the decision made by the licensing sub committee. The decision made by the Licensing sub committee however takes immediate effect.

The Premises Licence Holder and all interested parties have been informed of the date, time and location of the hearing and their right to be represented.

7. Risk Analysis

Not applicable.

Appendices:	<ul style="list-style-type: none">• 1. Application to vary a premises licence under the Licensing Act 2003• 2. Current premises licence• 3. Copies of relevant representations and copies of responses from residents• 4. Amendments proposed by applicant (Via Email)• 5. Copy of letter sent to residents• 7. Location map
Background Documents Used in the Preparation of this Report:	<ul style="list-style-type: none">• The Licensing Act 2003• The Licensing Act (Hearings) Regulations 2005• Guidance issued under sect 182 of the Licensing Act 2003

Application to vary a premises licence under the Licensing Act 2003

RECEIVED
24 MAR 2010
ENVIRONMENTAL
HEALTH

PLEASE READ THE FOLLOWING INSTRUCTIONS FIRST

Before completing this form please read the guidance notes at the end of the form. If you are completing this form by hand please write legibly in block capitals. In all cases ensure that your answers are inside the boxes and written in black ink. Use additional sheets if necessary.

You may wish to keep a copy of the completed form for your records.

CHEQUE RECEIVED
£190.00
E. HEALTH

I/W Ian and Jacqueline Freeman
e

(Insert name(s) of applicant)

being the premises licence holder, apply to vary a premises licence under section 34 of the Licensing Act 2003 for the premises described in Part 1 below

Premises licence number LN 003083 NL
--

Part 1 – Premises Details

Postal address of premises or, if none, ordnance survey map reference or description Old Malmesbury Road <i>Capel Hall</i> , Wootton Bassett Swindon Wilts			
Post town	Wootton Bassett	Post code	SN4 7HT

Telephone number at premises (if any)	01793 852388
Non-domestic rateable value of premises	£

Part 2 – Applicant details

Daytime contact telephone number	01793 852388		
E-mail address (optional)	ian4jac@yahoo.com		
Current postal address if different from premises address			
Post Town		Postcode	

Part 3 - Variation

Do you want the proposed variation to have effect as soon as possible?

Please tick yes

Day

Month

Year

If not do you want the variation to take effect from

Please describe briefly the nature of the proposed variation (Please see guidance note 1)
Prince of Wales is a public house on the edge of a popular housing estate. The layout consists of a public bar, dining area, and a restaurant/conservatory. There is also a large car park to the rear and equally as large garden. We propose to introduce quiz nights, race evenings and have comedians and soloist/duo singers, with maybe the odd 1 or 2 piece bands. This will be played in the main bar area which is situated away from the main housing estate behind the pub.

If your proposed variation would mean that 5,000 or more people are expected to attend the premises at any one time, please state the number expected to attend

Part 4 Operating Schedule

Please complete those parts of the Operating Schedule below which would be subject to change if this application to vary is successful.

Provision of regulated entertainment

Please tick yes

- | | |
|---|-------------------------------------|
| a) plays (if ticking yes, fill in box A) | <input checked="" type="checkbox"/> |
| b) films (if ticking yes, fill in box B) | <input checked="" type="checkbox"/> |
| c) indoor sporting events (if ticking yes, fill in box C) | <input checked="" type="checkbox"/> |
| d) boxing or wrestling entertainment (if ticking yes, fill in box D) | <input type="checkbox"/> |
| e) live music (if ticking yes, fill in box E) | <input checked="" type="checkbox"/> |
| f) recorded music (if ticking yes, fill in box F) | <input checked="" type="checkbox"/> |
| g) performances of dance (if ticking yes, fill in box G) | <input type="checkbox"/> |
| h) anything of a similar description to that falling within (e), (f) or (g) (if ticking yes, fill in box H) | <input checked="" type="checkbox"/> |

Provision of entertainment facilities:

- | | |
|---|-------------------------------------|
| i) making music (if ticking yes, fill in box I) | <input checked="" type="checkbox"/> |
| j) dancing (if ticking yes, fill in box J) | <input checked="" type="checkbox"/> |
| k) entertainment of a similar description to that falling within (i) or (j) (if ticking yes, fill in box K) | <input checked="" type="checkbox"/> |

Provision of late night refreshment (if ticking yes, fill in box L)

Sale by retail of alcohol (if ticking yes, fill in box M)

In all cases complete boxes N, O and P

A

Plays Standard days and timings (please read guidance note 6)			Will the performance of a play take place indoors or outdoors or both – please tick (please read guidance note 2)	Indoors	<input type="checkbox"/>
Day	Start	Finish		Outdoors	<input type="checkbox"/>
Mon	1800	0000	Please give further details here (please read guidance note 3) Murder Mystery event-maybe amplified	Both	<input checked="" type="checkbox"/>
Tue	1800	0000			
Wed	1800	0000	State any seasonal variations for performing plays (please read guidance note 4)		
Thur	1800	0000			
Fri	1800	0000	Non standard timings. Where you intend to use the premises for the performance of plays at different times to those listed in the column on the left, please list (please read guidance note 5)		
Sat	1800	0000			
Sun	1800	0000			

B

Films Standard days and timings (please read guidance note 6)			<u>Will the exhibition of films take place indoors or outdoors or both – please tick</u> (please read guidance note 2)	Indoors	<input type="checkbox"/>
				Outdoors	<input type="checkbox"/>
				Both	<input checked="" type="checkbox"/>
Day	Start	Finish	<u>Please give further details here</u> (please read guidance note 3)		
Mon	1800	0000			
Tue	1800	0000			
Wed	1800	0000	<u>State any seasonal variations for the exhibition of films</u> (please read guidance note 4)		
Thur	1800	0000			
Fri	1800	0000			
Sat	1800	0000	<u>Non standard timings. Where you intend to use the premises for the exhibition of films at different times to those listed in the column on the left, please list</u> (please read guidance note 5)		
Sun	1800	0000			

C

Indoor sporting events Standard days and timings (please read guidance note 6)			Please give further details (please read guidance note 3) Race nights Football activities Darts
Day	Start	Finish	
Mon	1800	0000	State any seasonal variations for indoor sporting events (please read guidance note 4)
Tue	1800	0000	
Wed	1800	0000	
Thur	1800	0000	Non standard timings. Where you intend to use the premises for indoor sporting events at different times to those listed in the column on the left, please list (please read guidance note 5)
Fri	1800	0000	
Sat	1800	0000	
Sun	1800	0000	

D

Boxing or wrestling entertainments Standard days and timings (please read guidance note 6)			Will the boxing or wrestling entertainment take place indoors or outdoors or both – please tick (please read guidance note 2)	Indoors	<input type="checkbox"/>
				Outdoors	<input type="checkbox"/>
				Both	<input type="checkbox"/>
Day	Start	Finish	Please give further details here (please read guidance note 3)		
Mon					
Tue					
Wed			State any seasonal variations for boxing or wrestling entertainment (please read guidance note 4)		
Thur					
Fri					
Sat			Non standard timings. Where you intend to use the premises for boxing or wrestling entertainment at different times to those listed in the column on the left, please list (please read guidance note 5)		
Sun					

E

Live music Standard days and timings (please read guidance note 6)			Will the performance of live music take place indoors or outdoors or both – please tick (please read guidance note 2)	Indoors	<input checked="" type="checkbox"/>
				Outdoors	<input type="checkbox"/>
				Both	<input type="checkbox"/>
Day	Start	Finish	Please give further details here (please read guidance note 3) soloist Duo bands		
Mon	1800	0000			
Tue	1800	0000	State any seasonal variations for the performance of live music (please read guidance note 4)		
Wed	1800	0000			
Thur	1800	0000	Non standard timings. Where you intend to use the premises for the performance of live music at different times to those listed in the column on the left, please list (please read guidance note 5) New years eve 0200		
Fri	1800	0000			
Sat	1800	0000			
Sun	1800	0000			

F

Recorded music Standard days and timings (please read guidance note 6)			Will the playing of recorded music take place indoors or outdoors or both – please tick (please read guidance note 2)	Indoors	<input checked="" type="checkbox"/>
				Outdoors	<input type="checkbox"/>
				Both	<input type="checkbox"/>
Day	Start	Finish	Please give further details here (please read guidance note 3)		
Mon	1100	0000			
Tue	1100	0000			
Wed	1100	0000	State any seasonal variations for the playing of recorded music (please read guidance note 4)		
Thur	1100	0000			
Fri	1100	0100			
Sat	1100	0100			
Sun	1100	0100			

G

Performances of dance Standard days and timings (please read guidance note 6)			Will the performance of dance take place indoors or outdoors or both – please tick (please read guidance note 2)	Indoors	<input type="checkbox"/>
Day	Start	Finish		Outdoors	<input type="checkbox"/>
Mon			Please give further details here (please read guidance note 3)		
Tue					
Wed			State any seasonal variations for the performance of dance (please read guidance note 4)		
Thur					
Fri			Non standard timings. Where you intend to use the premises for the performance of dance at different times to those listed in the column on the left, please list (please read guidance note 5)		
Sat					
Sun					

H

<p>Anything of a similar description to that falling within (e), (f) or (g) Standard days and timings (please read guidance note 6)</p>			<p><u>Please give a description of the type of entertainment you will be providing</u></p>		
Day	Start	Finish	<p><u>Will this entertainment take place indoors or outdoors or both – please tick</u> (please read guidance note 2)</p>	Indoors	<input checked="" type="checkbox"/>
Mon	1100	0000		Outdoors	<input type="checkbox"/>
				Both	<input type="checkbox"/>
Tue	1100	0000	<p><u>Please give further details here</u> (please read guidance note 3)</p>		
Wed	1100	0000			
Thur	1100	0000			
Fri	1100	0000	<p><u>State any seasonal variations for entertainment of a similar description to that falling within (e), (f) or (g)</u> (please read guidance note 4)</p>		
Sat	1100	0000			
Sun	1100	0000	<p><u>Non standard timings. Where you intend to use the premises for the entertainment of a similar description to that falling within (e), (f) or (g) at different times to those listed in the column on the left, please list</u> (please read guidance note 5) New years eve 0200</p>		

Provision of facilities for making music Standard days and timings (please read guidance note 6)			Please give a description of the facilities for making music you will be providing Electric		
			Will the facilities for making music be indoors or outdoors or both – please tick (please read guidance note 2)		Indoors <input checked="" type="checkbox"/> Outdoors <input type="checkbox"/> Both <input type="checkbox"/>
Day	Start	Finish	Please give further details here (please read guidance note 3)		
Mon	1100	0000			
Tue	1100	0000	State any seasonal variations for the provision of facilities for making music (please read guidance note 4)		
Wed	1100	0000			
Thur	1100	0000	Non standard timings. Where you intend to use the premises for provision of facilities for making music at different times to those listed in the column on the left, please list (please read guidance note 5)		
Fri	1100	0000			
Sat	1100	0000			
Sun	1100	0000			

J

Provision of facilities for dancing Standard days and timings (please read guidance note 6)			Will the facilities for dancing be indoors or outdoors or both – please tick (see guidance note 2)	Indoors <input checked="" type="checkbox"/>	
				Outdoors <input type="checkbox"/>	
				Both <input type="checkbox"/>	
			Please give a description of the facilities for dancing you will be providing Bar area/Restaurant		
Day	Start	Finish	Please give further details here (please read guidance note 3)		
Mon	1100	0000			
Tue	1100	0000			
Wed	1100	0000			
Thur	1100	0000			
Fri	1100	0000			
Sat	1100	0000			
			State any seasonal variations for providing dancing facilities (please read guidance note 4)		
			Non standard timings. Where you intend to use the premises for the provision of facilities for dancing at different times to those listed in the column on the left, please list (please read guidance note 5)		
Sun	1100	0000			

K

Provision of facilities for entertainment of a similar description to that falling within i or j Standard days and timings (please read guidance note 6)			<u>Please give a description of the type of entertainment facility you will be providing</u>		
Day	Start	Finish	<u>Will the entertainment facility be indoors or outdoors or both – please tick</u> (please read guidance note 2)	Indoors	<input checked="" type="checkbox"/>
Mon	1100	0000		Outdoors	<input type="checkbox"/>
			Both	<input type="checkbox"/>	
Tue	1100	0000	<u>Please give further details here</u> (please read guidance note 3)		
Wed	1100	0000			
Thur	1100	0000	<u>State any seasonal variations for the provision of facilities for entertainment of a similar description to that falling within i or j</u> (please read guidance note 4)		
Fri	1100	0000			
Sat	1100	0000	<u>Non standard timings. Where you intend to use the premises for the provision of facilities for entertainment of a similar description to that falling within i or j at different times to those listed in the column on the left, please list</u> (please read guidance note 5)		
Sun	1100	0000			

L

Late night refreshment Standard days and timings (please read guidance note 6)			Will the provision of late night refreshment take place indoors or outdoors or both – please tick (please read guidance note 2)	Indoors	<input type="checkbox"/>			
				Outdoors	<input type="checkbox"/>			
				Both	<input checked="" type="checkbox"/>			
Day	Start	Finish	Please give further details here (please read guidance note 3) coffee Pizza etc					
Mon	2300	0500						
Tue	2300	0500						
Wed	2300	0500				State any seasonal variations for the provision of late night refreshment (please read guidance note 4)		
Thur	2300	0500						
Fri	2300	0500						
Sat	2300	0500				Non standard timings. Where you intend to use the premises for the provision of late night refreshment at different times, to those listed in the column on the left, please list (please read guidance note 5)		
Sun	2300	0500						

M

Supply of alcohol Standard days and timings (please read guidance note 6)			Will the supply of alcohol be for consumption (Please tick box) (please read guidance note 7)	On the premises	<input type="checkbox"/>
				Off the premises	<input type="checkbox"/>
				Both	<input checked="" type="checkbox"/>
Day	Start	Finish			
Mon	1000	0000	State any seasonal variations for the supply of alcohol (please read guidance note 4)		
Tue	1000	0000			
Wed	1000	0000			
Thur	1000	0000			
Fri	1000	0100			
Sat	1000	0100			
Sun	1000	1200			
			Non-standard timings. Where you intend to use the premises for the supply of alcohol at different times to those listed in the column on the left, please list (please read guidance note 5) start of new years eve through to close new years day		

N

Please highlight any adult entertainment or services, activities, other entertainment or matters ancillary to the use of the premises that may give rise to concern in respect of children (please read guidance note 8)

gaming machines
adult entertainment ie comedians

O

Hours premises are open to the public Standard days and timings (please read guidance note 6)			State any seasonal variations (please read guidance note 4)
Day	Start	Finish	
Mon	0800	0000	
Tue	0800	0000	
	0800	0000	
Wed	0800	0000	
Thur	0800	0000	
Fri	0800	0100	Non standard timings. Where you intend the premises to be open to the public at different times from those listed in the column on the left, please list (please read guidance note 5) Christmas eve New years eve through to close on new years day
Sat	0800	0100	
Sun	0800	0000	

Please identify those conditions currently imposed on the licence which you believe could be removed as a consequence of the proposed variation you are seeking
remove converted conditions

Please tick yes

- I have enclosed the premises licence
- I have enclosed the relevant part of the premises licence

If you have not ticked one of these boxes please fill in reasons for not including the licence, or part of it, below

Reasons why I have failed to enclose the premises licence or relevant part of premises licence

P Describe any additional steps you intend to take to promote the four licensing objectives as a result of the proposed variation:

a) General – all four licensing objectives (b,c,d,e) (please read guidance note 9)

CCTV is positioned in 8 areas of the public house, these are situated in car park, front and back doors, dinning area, bar area , back coridor and conservatory. There are signs in the car park

b) The prevention of crime and disorder

work with the police to prevent crime and disorder. staff are trained in recognising issues and alerting DPS or management of any issues or concerns. CCTV system covers all licensable area's and carpark. images to be retained for 30 days to be in full working condition when licensable trade is taking place

c) Public safety

Public safety is a high priority, management and staff constantly walk the premises looking for any issues that might put the public at risk. Fire doors are checked , all fire equiptment checked, to be working on a regular basis

d) The prevention of public nuisance

Signs asking customers to leave premises quietly. Live and recorded music to be played at such a level as to not cause any nuisance to neighbouring properties

e) The protection of children from harm

Staff trained to recognise under age driniking and problems. Challenge 21 policy operates on the premises, only photo id accepted, forgery machine in operation to check for counterfit id's

Please tick yes

- I have made or enclosed payment of the fee
- I have sent copies of this application and the plan to responsible authorities and others where applicable
- I understand that I must now advertise my application
- I have enclosed the premises licence or relevant part of it or explanation
- I understand that if I do not comply with the above requirements my application will be rejected

IT IS AN OFFENCE, LIABLE ON CONVICTION TO A FINE UP TO LEVEL 5 ON THE STANDARD SCALE, UNDER SECTION 158 OF THE LICENSING ACT 2003 TO MAKE A FALSE STATEMENT IN OR IN CONNECTION WITH THIS APPLICATION

Part 5 – Signatures (please read guidance note 10)

Signature of applicant (the current premises licence holder) or applicant's solicitor or other duly authorised agent (please read guidance note 11). **If signing on behalf of the applicant please state in what capacity.**

Signature	<i>J. Curran</i>
Date	<i>22/3/10</i>
Capacity	<i>Tenant</i>

Where the premises licence is jointly held signature of 2nd applicant (the current premises licence holder) or 2nd applicant's solicitor or other authorised agent (please read guidance note 12). **If signing on behalf of the applicant please state in what capacity.**

Signature	
Date	<i>22/3/10</i>
Capacity	<i>tenant</i>

Contact name (where not previously given) and address for correspondence associated with this application (please read guidance note 13)			
Post town		Post code	
Telephone number (if any)			
If you would prefer us to correspond with you by e-mail your e-mail address (optional)			

Notes for Guidance

This application cannot be used to vary the licence so as to extend the period for which the licence has effect or to vary substantially the premises to which it relates. If you wish

to make that type of change to the premises licence you should make a new premises licence application under section 17 of the Licensing Act 2003.

1. Describe the premises. For example the type of premises, its general situation and layout and any other information which could be relevant to the licensing objectives. Where your application includes off-supplies of alcohol and you intend to provide a place for consumption of these off-supplies you must include a description of where the place will be and its proximity to the premises.
2. Where taking place in a building or other structure please tick as appropriate. Indoors may include a tent.
3. For example state type of activity to be authorised, if not already stated, and give relevant further details, for example (but not exclusively) whether or not music will be amplified or unamplified.
4. For example (but not exclusively), where the activity will occur on additional days during the summer months.
5. For example (but not exclusively), where you wish the activity to go on longer on a particular day e.g. Christmas Eve.
6. Please give timings in 24 hour clock (e.g. 16:00) and only give details for the days of the week when you intend the premises to be used for the activity.
7. If you wish people to be able to consume alcohol on the premises please tick on, if you wish people to be able to purchase alcohol to consume away from the premises please tick off. If you wish people to be able to do both please tick both.
8. Please give information about anything intended to occur at the premises or ancillary to the use of the premises which may give rise to concern in respect of children regardless of whether you intend children to have access to the premises, for example (but not exclusively) nudity or semi-nudity, films for restricted age groups, the presence of gaming machines.
9. Please list here steps you will take to promote all four licensing objectives together.
10. The application form must be signed.
11. An applicant's agent (for example solicitor) may sign the form on their behalf provided that they have actual authority to do so.
12. Where there is more than one applicant, both applicants or their respective agents must sign the application form.
13. This is the address which we shall use to correspond with you about this application.

This page is intentionally left blank

LICENSING ACT 2003

PREMISES LICENCE

PREMISES LICENCE NUMBER: LN/003083 NL

Premises Details

Postal address of premises, or if none, ordnance survey map reference or description	
The Prince of Wales Coped Hall Wootton Bassett	
Post Town Swindon	Post Code SN4 8DR
Telephone Number 01793 852388	

Licensable activities authorised by the Licence	The time the licence authorises the carrying out of licensable activities
Supply of Alcohol – for consumption both on and off the premises	Alcohol shall not be sold or supplied except during permitted hours. Permitted hours means: <ul style="list-style-type: none">a. On weekdays, other than Christmas Day, Good Friday or New Year's Eve, 11 am to 11 pm.b. On Sundays, other than Christmas Day or New Year's Eve, 12 noon to 10.30 pm.c. On Good Friday, 12 noon to 10.30 pm.d. On Christmas Day, 12 noon to 3 pm and 7 pm to 10.30 pm.e. On New Year's Eve, except on a Sunday, 10 am to 11 pm.f. On New Year's Eve on a Sunday, 12 noon to 10.30 pm.g. On New Year's Eve from the end of permitted hours on New Year's Eve to the start of permitted hours on the following day.

Name, (registered) address of holder of Premises Licence	
Ian Freeman and Jacqueline Freeman The Prince of Wales Coped Hall Wootton Bassett	
Post Town Swindon	Post Code SN4 7HT
Telephone Number 0121 733 7411	

Name of Designated Premises Supervisor where the Premises Licence authorises for the supply of alcohol	
Ian Freeman	
Personal Licence Number: LN/005135	Licensing Authority: Wiltshire Council

State whether access to the premises by children is restricted or prohibited
Yes - The provisions of Section 145 of the Licensing Act 2003 apply

Licence Commencement Date

24th November 2005

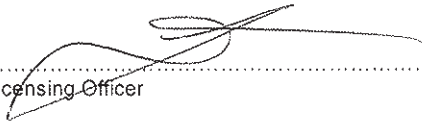
.....
Licensing Officer

Current Licence Date

17th March 2010

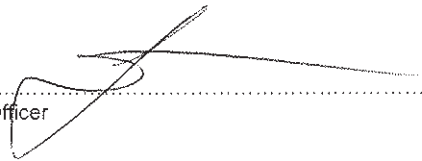
.....
Licensing Officer

ANNEX 1 - MANDATORY CONDITIONS

Door Supervision

Where this Premises Licence includes a condition that one or more individuals must be at the premises to carry out a security activity, those individuals who are present to guard against a, b or c must be licensed by the Security Industry Authority:

- a. Unauthorised access or occupation (eg through door supervision)
- b. Outbreaks of disorder
- c. Damage

Supply of Alcohol

Where this Licence authorises the supply of alcohol:

No supply of alcohol may be made under this licence:

- a. At a time when there is no Designated Premises Supervisor in respect of it
- b. At a time when the Designated Premises Supervisor does not hold a Personal Licence or his Personal Licence is suspended"

Every retail sale or supply of alcohol made under this licence must be made or authorised by a person who holds a Personal Licence.

Exhibition of Films

Where this Licence authorises the exhibition of films:

The admission of children under the age of 18 to film exhibitions permitted under the terms of this licence shall be restricted in accordance with any recommendations made:

- a. By the British Board of Film Classification (BBFC,) where the film has been classified by that Board
- b. By the Licensing Authority where no classification certificate has been granted by the BBFC or, where the Licensing Authority has notified the licence holder that section 20 (3) (b) (74 (3) (b) for clubs) of the Licensing Act 2003 applies to the film.

ANNEX 2A - CONVERTED CONDITIONS

The restrictions relating to the permitted hours for the sale and supply of alcohol do not prohibit:

- a. Consumption of the alcohol on the premises by, or the taking, sale or supply of alcohol to any person residing in the licensed premises.
- b. The ordering of alcohol to be consumed off the premises, or the despatch by the vendor of the alcohol so ordered
- c. The sale of alcohol to a trader or club for the purposes of the trade or club
- d. The sale or supply of alcohol to any canteen or mess, being a canteen in which the sale or supply of alcohol is carried out under the authority of the Secretary of State or an authorised mess of members of Her Majesty's naval, military or air forces
- e. The taking of alcohol from the premises by a person residing there.
- f. The supply of alcohol for consumption on the premises to any private friends of a person residing there who are bona fide entertained by him at his own expense, or the consumption of alcohol by persons so supplied
- g. The supply of alcohol for consumption on the premises to persons employed there for the purposes of the business carried on by the holder of the licence, or the consumption of liquor so supplied, if the liquor is supplied at the expense of their employer or of the person carrying on or in charge of the business on the premises
- h. Alcohol shall not be sold or supplied for consumption off the premises except in a sealed container.

ANNEX 2B - OPERATING SCHEDULE

PREVENTION PUBLIC NUISANCE

None

PUBLIC SAFETY

None

PROTECTION OF CHILDREN FROM HARM

None

PREVENTION OF CRIME AND DISORDER

None

ANNEX 3 - HEARING

None

ANNEX 4 - PLANS

See Attached.

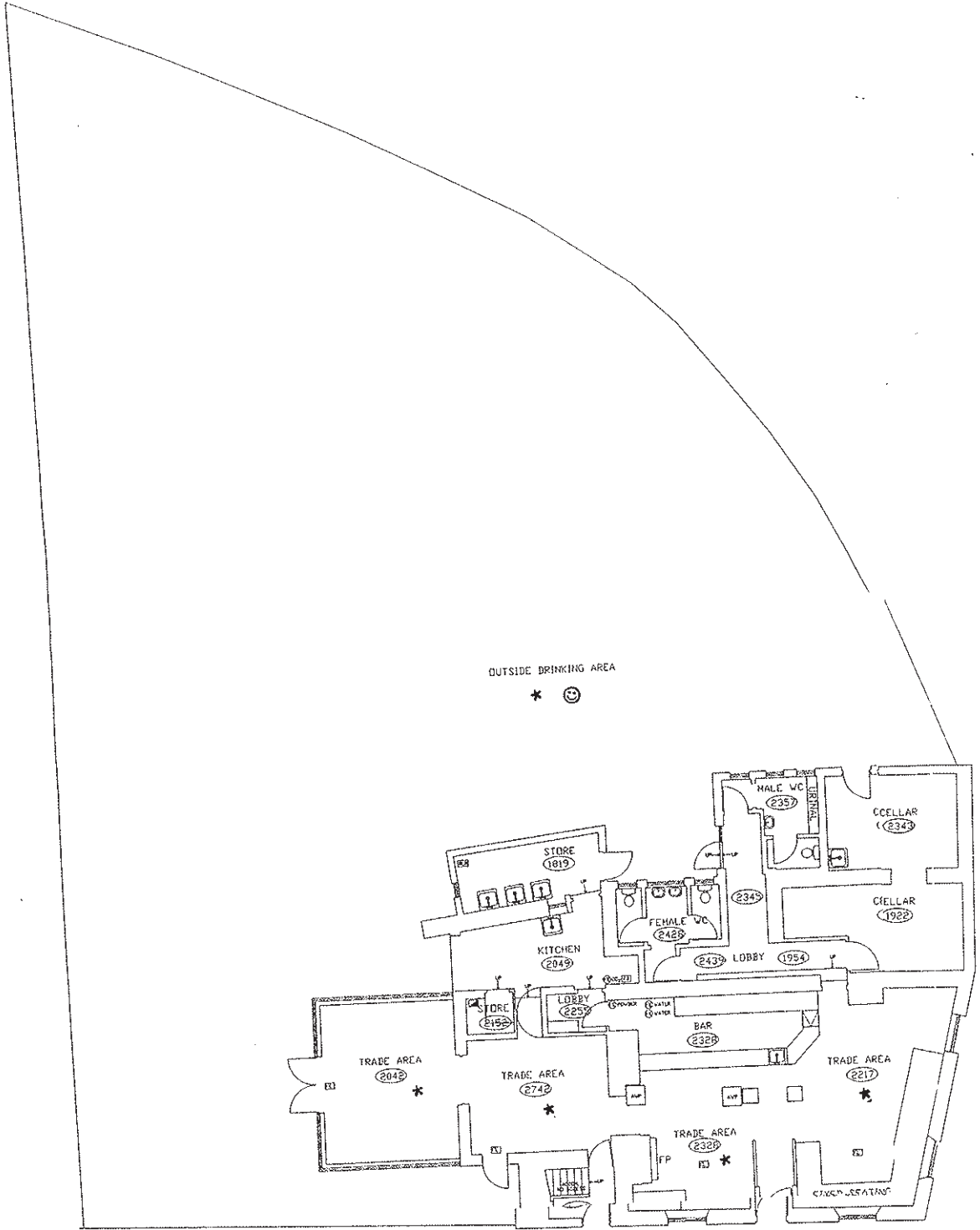

BUILDING SURVEYED AREA = 208.89 SQ. M

SCALE 1:100
 GROUND FLOOR
 Page 36

ACK
LETTER
SENT
09/4/10
KLS

201001998



Wiltshire Council

Where everybody matters

REPRESENTATION FORM

This form must be returned within the statutory period, which is 28 days from the date the notice was displayed on the premises or the date specified in the Public Notice in the newspaper. Please contact the Licensing Section to confirm this date.

In the Licensing Act 2003, the term 'vicinity' is used with particular reference to those 'interested parties' who may lodge Representations to applications for Premises Licences and who may make Representations concerning existing Premises Licences. Although the Act does not define the term 'vicinity' it does define the term an 'interested party' as 'a person living in the vicinity, a body representing persons living in the vicinity, a person involved in a business in the vicinity, a body representing those persons' or a member of the relevant Licensing Authority (ie, elected Councillor).

Premises about which Representation is being made	PRINCE OF WALES RH. WOOTTON BASSETT, WILT	
Your Name	HAROLD JONES	
Postal Address	3 ELM GROVE WOOTTON BASSETT WILTS. SN4 7HZ.	
Contact Telephone Number	01793 853295	
Are you:	Yes	No
• A person who lives in the vicinity?	<input checked="" type="checkbox"/>	<input type="checkbox"/>
• A person who operates a business in the vicinity?	<input type="checkbox"/>	<input checked="" type="checkbox"/>
• A person representing residents or businesses in the vicinity?	<input type="checkbox"/>	<input checked="" type="checkbox"/>
• A member of the Relevant Licensing Authority (ie, elected Councillor of the Licensing Authority in which the premises is situated)?	<input type="checkbox"/>	<input checked="" type="checkbox"/>
If you are representing residents or businesses in the vicinity please list those residents or businesses who have asked you to represent them		

Your Representation must relate to one of the four Licensing Objectives, which are detailed below. Please detail the evidence supporting your Representation and the reason for your Representation. If necessary, separate sheets may be used.

OBJECTIVES	EVIDENCE
1. The prevention of harm to children	
2. To prevent public nuisance	WE OBJECT TO LATE NIGHT OPENING ON THE GROUNDS THAT THE NOISE WILL BE UNBEARABLE. WE ALREADY SUFFER CONSIDERABLE NOISE FROM FUNCTIONS AT MARSH FARM HOTEL. 100YDS AWAY. THE DOUBLE NOISE WOULD BE EXCESSIVE

OBJECTIVES	EVIDENCE
3. To prevent crime and disorder	
4. Public Safety	

Please list below any suggested actions that you feel the applicant could take to address your concerns.

If a hearing needs to be held to determine the Premises Licence Application, the Councillors will generally only be able to consider matters that have previously been disclosed. However, additional information in support of your Representation may be considered if all parties at the Hearing agree. We advise that you detail all matters that you wish to be considered on this initial Representation, attaching additional sheets if necessary.

If you do make a Representation you will be invited to attend the Licensing Sub-Committee Hearings and any subsequent appeal proceedings relevant to your Representation.

All Representations in their entirety, including your name and address, will be disclosed to the Premises Licence applicant.

Signature

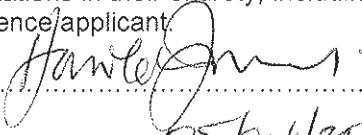

Date

05/04/2010

Please return this form, along with any additional sheets, to the Licensing Officer at the Wiltshire Council Office covering the area in which the licensed premises are situated (see below):

- Chippenham:** Wiltshire Council, Monkton Park, Chippenham, Wiltshire, SN15 1ER
- Devizes:** Wiltshire Council, Browfort, Bath Road, Devizes, Wiltshire, SN10 2AT
- Salisbury:** Wiltshire Council, 27/29 Milford Street, Salisbury, SP1 2AP
- Trowbridge:** Wiltshire Council, Bradley Road, Trowbridge, Wiltshire, BA14 0RD

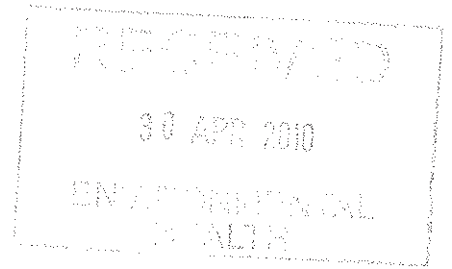

Licensing Act 2003
Variation Application
Prince of Wales, Coped Hall, Wootton Bassett, Swindon
WK/201001998

I agree the amendment to the above application will address my concerns and no longer wish to continue with my Representation.

I wish to continue with my Representation as I do not feel the new proposals address my concerns

Name	HAROLD JONES.
Address	3 ELM CLOSE WOOTTON BASSETT. WILTS SN4 7HZ
Telephone Number	01793 853295
Signed	<i>Harold Jones</i>
Dated	25/04/10.

This page is intentionally left blank

ACK
LETTER
SENT
09/04/10
KLS

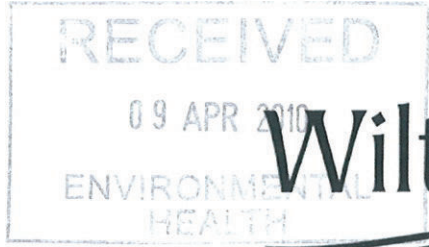

201001998.

Wiltshire Council

Where everybody matters

REPRESENTATION FORM

This form must be returned within the statutory period, which is 28 days from the date the notice was displayed on the premises or the date specified in the Public Notice in the newspaper. Please contact the Licensing Section to confirm this date.

In the Licensing Act 2003, the term 'vicinity' is used with particular reference to those 'interested parties' who may lodge Representations to applications for Premises Licences and who may make Representations concerning existing Premises Licences. Although the Act does not define the term 'vicinity' it does define the term an 'interested party' as 'a person living in the vicinity, a body representing persons living in the vicinity, a person involved in a business in the vicinity, a body representing those persons' or a member of the relevant Licensing Authority (ie, elected Councillor).

Premises about which Representation is being made	PRINCE OF WALES WOOTTON BASSETT		
Your Name	ERICA CAMPBELL		
Postal Address	5 ELM CLOSE WOOTTON BASSETT SWINDON SN4 7HZ		
Contact Telephone Number	01793 853644		
Are you:	Yes	No	
• A person who lives in the vicinity?	<input checked="" type="checkbox"/>	<input type="checkbox"/>	
• A person who operates a business in the vicinity?	<input type="checkbox"/>	<input checked="" type="checkbox"/>	
• A person representing residents or businesses in the vicinity?	<input type="checkbox"/>	<input checked="" type="checkbox"/>	
• A member of the Relevant Licensing Authority (ie, elected Councillor of the Licensing Authority in which the premises is situated)?	<input type="checkbox"/>	<input checked="" type="checkbox"/>	
If you are representing residents or businesses in the vicinity please list those residents or businesses who have asked you to represent them			

Your Representation must relate to one of the four Licensing Objectives, which are detailed below. Please detail the evidence supporting your Representation and the reason for your Representation. If necessary, separate sheets may be used.

OBJECTIVES	EVIDENCE
1. The prevention of harm to children	
2. To prevent public nuisance	NOISE - THE EXTENDED HOURS MEAN THE NOISE IS LATER AT NIGHT WHEN RESIDENTS ARE TRYING TO SLEEP

OBJECTIVES	EVIDENCE
3. To prevent crime and disorder	DRUNKS HAVE RUN AROUND SCREAMING + SHOUTING + RUNNING INTO THE MAIN ROADS - DONT NEED IT WORSE WITH LONGER DRINKING TIME
4. Public Safety	

Please list below any suggested actions that you feel the applicant could take to address your concerns.

If a hearing needs to be held to determine the Premises Licence Application, the Councillors will generally only be able to consider matters that have previously been disclosed. However, additional information in support of your Representation may be considered if all parties at the Hearing agree. We advise that you detail all matters that you wish to be considered on this initial Representation, attaching additional sheets if necessary.

If you do make a Representation you will be invited to attend the Licensing Sub-Committee Hearings and any subsequent appeal proceedings relevant to your Representation.

All Representations in their entirety, including your name and address, will be disclosed to the Premises Licence applicant.

Signature *E. C. Campbell*

Date *7-11-10*

Please return this form, along with any additional sheets, to the Licensing Officer at the Wiltshire Council Office covering the area in which the licensed premises are situated (see below):

Chippenham: Wiltshire Council, Monkton Park, Chippenham, Wiltshire, SN15 1ER
Devizes: Wiltshire Council, Browfort, Bath Road, Devizes, Wiltshire, SN10 2AT
Salisbury: Wiltshire Council, 27/29 Milford Street, Salisbury, SP1 2AP
Trowbridge: Wiltshire Council, Bradley Road, Trowbridge, Wiltshire, BA14 0RD

RECEIVED
 28 APR 2010
 NOTED ON M3
 [Signature]

Licensing Act 2003
 Variation Application
 Prince of Wales, Coped Hall, Wootton Bassett, Swindon
 WK/201001998

I agree the amendment to the above application will address my concerns and no longer wish to continue with my Representation.

I wish to continue with my Representation as I do not feel the new proposals address my concerns

Name	ERICA CAMPBELL
Address	5 ELM CLOSE WOOTTON BASSETT SWINDON WILTS SN4 7HZ
Telephone Number	01793 853616
Signed Erica Campbell
Dated 23-04-10

This page is intentionally left blank

ACK
LETTER
SENT
09/04/10
KLS

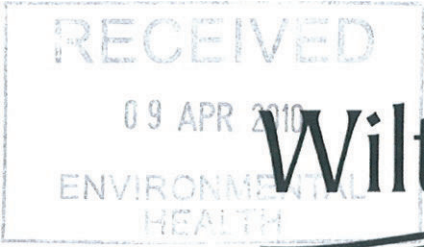

201001998.

Wiltshire Council

Where everybody matters

REPRESENTATION FORM

This form must be returned within the statutory period, which is 28 days from the date the notice was displayed on the premises or the date specified in the Public Notice in the newspaper. Please contact the Licensing Section to confirm this date.

In the Licensing Act 2003, the term 'vicinity' is used with particular reference to those 'interested parties' who may lodge Representations to applications for Premises Licences and who may make Representations concerning existing Premises Licences. Although the Act does not define the term 'vicinity' it does define the term an 'interested party' as 'a person living in the vicinity, a body representing persons living in the vicinity, a person involved in a business in the vicinity, a body representing those persons' or a member of the relevant Licensing Authority (ie, elected Councillor).

Premises about which Representation is being made	PRINCE OF WALES WOOTTON BASSETT		
Your Name	ERICA CAMPBELL		
Postal Address	5 ELM CLOSE WOOTTON BASSETT SWINDON SN4 7HZ		
Contact Telephone Number	01793 853644		
Are you:	Yes	No	
• A person who lives in the vicinity?	<input checked="" type="checkbox"/>	<input type="checkbox"/>	
• A person who operates a business in the vicinity?	<input type="checkbox"/>	<input checked="" type="checkbox"/>	
• A person representing residents or businesses in the vicinity?	<input type="checkbox"/>	<input checked="" type="checkbox"/>	
• A member of the Relevant Licensing Authority (ie, elected Councillor of the Licensing Authority in which the premises is situated)?	<input type="checkbox"/>	<input checked="" type="checkbox"/>	
If you are representing residents or businesses in the vicinity please list those residents or businesses who have asked you to represent them			

Your Representation must relate to one of the four Licensing Objectives, which are detailed below. Please detail the evidence supporting your Representation and the reason for your Representation. If necessary, separate sheets may be used.

OBJECTIVES	EVIDENCE
1. The prevention of harm to children	
2. To prevent public nuisance	NOISE - THE EXTENDED HOURS MEAN THE NOISE IS LATER AT NIGHT WHEN RESIDENTS ARE TRYING TO SLEEP

OBJECTIVES	EVIDENCE
3. To prevent crime and disorder	DRUNKS HAVE RUN AROUND SCREAMING + SHOUTING + RUNNING INTO THE MAIN ROADS - DONT NEED IT WORSE WITH LONGER DRINKING TIME
4. Public Safety	

Please list below any suggested actions that you feel the applicant could take to address your concerns.

If a hearing needs to be held to determine the Premises Licence Application, the Councillors will generally only be able to consider matters that have previously been disclosed. However, additional information in support of your Representation may be considered if all parties at the Hearing agree. We advise that you detail all matters that you wish to be considered on this initial Representation, attaching additional sheets if necessary.

If you do make a Representation you will be invited to attend the Licensing Sub-Committee Hearings and any subsequent appeal proceedings relevant to your Representation.

All Representations in their entirety, including your name and address, will be disclosed to the Premises Licence applicant.

Signature *E. C. Campbell*

Date *7-11-10*

Please return this form, along with any additional sheets, to the Licensing Officer at the Wiltshire Council Office covering the area in which the licensed premises are situated (see below):

Chippenham: Wiltshire Council, Monkton Park, Chippenham, Wiltshire, SN15 1ER
Devizes: Wiltshire Council, Browfort, Bath Road, Devizes, Wiltshire, SN10 2AT
Salisbury: Wiltshire Council, 27/29 Milford Street, Salisbury, SP1 2AP
Trowbridge: Wiltshire Council, Bradley Road, Trowbridge, Wiltshire, BA14 0RD

RECEIVED
28 APR 2010
NOTED ON M3
[Signature]

Licensing Act 2003
Variation Application
Prince of Wales, Coped Hall, Wootton Bassett, Swindon
WK/201001998

I agree the amendment to the above application will address my concerns and no longer wish to continue with my Representation.

I wish to continue with my Representation as I do not feel the new proposals address my concerns

Name	ERICA CAMPBELL
Address	5 ELM CLOSE WOOTTON BASSETT SWINDON WILTS SN4 7HZ
Telephone Number	01793 853616
Signed Erica Campbell
Dated 23-04-10

This page is intentionally left blank

ACK
LETTER
SENT
06/04/10
KLS

Wiltshire Council

Where everybody matters

RECEIVED

06 APR 2010
201001998
ENVIRONMENTAL
HEALTH

REPRESENTATION FORM

This form must be returned within the statutory period, which is 28 days from the date the notice was displayed on the premises or the date specified in the Public Notice in the newspaper. Please contact the Licensing Section to confirm this date.

In the Licensing Act 2003, the term 'vicinity' is used with particular reference to those 'interested parties' who may lodge Representations to applications for Premises Licences and who may make Representations concerning existing Premises Licences. Although the Act does not define the term 'vicinity' it does define the term an 'interested party' as 'a person living in the vicinity, a body representing persons living in the vicinity, a person involved in a business in the vicinity, a body representing those persons' or a member of the relevant Licensing Authority (ie, elected Councillor).

Premises about which Representation is being made	THE PRINCE OF WALES, SN4 7HT OLD HALMESBURY ROAD, WOOTTON BASSETT	
Your Name	MR & MRS W. P. CRUTCHLEY	
Postal Address	5 CARRINGTON GARDENS WOOTTON BASSETT SWINDON WILTSHIRE SN4 7GZ	
Contact Telephone Number	01793 840 714	
Are you:	Yes	No
• A person who lives in the vicinity?	<input checked="" type="checkbox"/>	<input type="checkbox"/>
• A person who operates a business in the vicinity?	<input type="checkbox"/>	<input type="checkbox"/>
• A person representing residents or businesses in the vicinity?	<input type="checkbox"/>	<input type="checkbox"/>
• A member of the Relevant Licensing Authority (ie, elected Councillor of the Licensing Authority in which the premises is situated)?	<input type="checkbox"/>	<input type="checkbox"/>
If you are representing residents or businesses in the vicinity please list those residents or businesses who have asked you to represent them		

Your Representation must relate to one of the four Licensing Objectives, which are detailed below. Please detail the evidence supporting your Representation and the reason for your Representation. If necessary, separate sheets may be used.

OBJECTIVES	EVIDENCE
1. The prevention of harm to children	see attached
2. To prevent public nuisance	see attached

OBJECTIVES	EVIDENCE
3. To prevent crime and disorder	See attached
4. Public Safety	See attached

Please list below any suggested actions that you feel the applicant could take to address your concerns.

See attached

If a hearing needs to be held to determine the Premises Licence Application, the Councillors will generally only be able to consider matters that have previously been disclosed. However, additional information in support of your Representation may be considered if all parties at the Hearing agree. We advise that you detail all matters that you wish to be considered on this initial Representation, attaching additional sheets if necessary.

If you do make a Representation you will be invited to attend the Licensing Sub-Committee Hearings and any subsequent appeal proceedings relevant to your Representation.

All Representations in their entirety, including your name and address, will be disclosed to the Premises Licence applicant.

Signature C.N.E. Cartley (Mrs) ? [Signature] ; (MR)

Date 1st April 2010

Please return this form, along with any additional sheets, to the Licensing Officer at the Wiltshire Council Office covering the area in which the licensed premises are situated (see below):

- Chippenham:** Wiltshire Council, Monkton Park, Chippenham, Wiltshire, SN15 1ER
- Devizes:** Wiltshire Council, Browfort, Bath Road, Devizes, Wiltshire, SN10 2AT
- Salisbury:** Wiltshire Council, 27/29 Milford Street, Salisbury, SP1 2AP
- Trowbridge:** Wiltshire Council, Bradley Road, Trowbridge, Wiltshire, BA14 0RD

Re: The Prince of Wales, Old Malmesbury Road, Wootton Bassett.

REPRESENTATION (FROM Mr & Mrs W.P. Crutchley)

1. The Prevention of harm to children

Friends with young children visit us and late night noise could prevent them from sleeping.

2. To Prevent public nuisance

This will be the latest venue open so people will come to this pub to continue drinking here after other pubs have closed. Old Malmesbury Road has no street lighting at night and no footpaths so there could be problems with vehicles leaving the car park late at night.

The Human Rights Act 1998 states that we have a right to "Peaceful and Undisturbed Enjoyment of our home without noise pervading the property". The proposed later opening hours of this pub could breach our Human Rights with all the noise of vehicles leaving the car park and could have a detrimental effect on our quality of life.

3. To prevent crime and disorder

The proposed later opening hours are unacceptable and could cause late night (and early morning) problems due to the congregating of people and cars who have been to the pub.

4. Public Safety

Concern over extra litter in the road (ie broken glass etc), currently there is no street cleaning in Old Malmesbury Road by the Council

Suggested Actions

We have major concerns over our property which adjoins the car park of the Prince of Wales. To ensure the protection of our property, our back fence adjoins the car park of the pub, cars already drive into our fence and we have serious concerns that Vehicles could crash through our fence.

The exterior lights of the pub are not in use nor is their light working in the car park. It is not safe for residents to walk down the road at night and could be much worse with later opening times of the pub.

NOTED
ON
M3
KLG

27 APR 2010

Licensing Act 2003
Variation Application
Prince of Wales, Coped Hall, Wootton Bassett, Swindon
WK/201001998

I agree the amendment to the above application will address my concerns and no longer wish to continue with my Representation.

I wish to continue with my Representation as I do not feel the new proposals address my concerns

Name	MR & MRS W P CRUTCHLEY
Address	5 CARRINGTON GARDENS WOOTTON BASSETT SWINDON WILTSHIRE SN4 7GZ
Telephone Number	01793 840 714
Signed	<u>P. E. Crutchley</u> P. E. Crutchley
Dated	<u>22-4-2010</u>

ACK
LETTER
SENT
06/04/10
KLS

Wiltshire Council

Where everybody matters

RECEIVED

06 APR 2010
201001998
ENVIRONMENTAL
HEALTH

REPRESENTATION FORM

This form must be returned within the statutory period, which is 28 days from the date the notice was displayed on the premises or the date specified in the Public Notice in the newspaper. Please contact the Licensing Section to confirm this date.

In the Licensing Act 2003, the term 'vicinity' is used with particular reference to those 'interested parties' who may lodge Representations to applications for Premises Licences and who may make Representations concerning existing Premises Licences. Although the Act does not define the term 'vicinity' it does define the term an 'interested party' as 'a person living in the vicinity, a body representing persons living in the vicinity, a person involved in a business in the vicinity, a body representing those persons' or a member of the relevant Licensing Authority (ie, elected Councillor).

Premises about which Representation is being made	THE PRINCE OF WALES, SN4 7HT OLD HALMESBURY ROAD, WOOTTON BASSETT	
Your Name	MR & MRS W. P. CRUTCHLEY	
Postal Address	5 CARRINGTON GARDENS WOOTTON BASSETT SWINDON WILTSHIRE SN4 7GZ	
Contact Telephone Number	01793 840 714	
Are you:	Yes	No
• A person who lives in the vicinity?	<input checked="" type="checkbox"/>	<input type="checkbox"/>
• A person who operates a business in the vicinity?	<input type="checkbox"/>	<input type="checkbox"/>
• A person representing residents or businesses in the vicinity?	<input type="checkbox"/>	<input type="checkbox"/>
• A member of the Relevant Licensing Authority (ie, elected Councillor of the Licensing Authority in which the premises is situated)?	<input type="checkbox"/>	<input type="checkbox"/>
If you are representing residents or businesses in the vicinity please list those residents or businesses who have asked you to represent them		

Your Representation must relate to one of the four Licensing Objectives, which are detailed below. Please detail the evidence supporting your Representation and the reason for your Representation. If necessary, separate sheets may be used.

OBJECTIVES	EVIDENCE
1. The prevention of harm to children	see attached
2. To prevent public nuisance	see attached

OBJECTIVES	EVIDENCE
3. To prevent crime and disorder	See attached
4. Public Safety	See attached

Please list below any suggested actions that you feel the applicant could take to address your concerns.

See attached

If a hearing needs to be held to determine the Premises Licence Application, the Councillors will generally only be able to consider matters that have previously been disclosed. However, additional information in support of your Representation may be considered if all parties at the Hearing agree. We advise that you detail all matters that you wish to be considered on this initial Representation, attaching additional sheets if necessary.

If you do make a Representation you will be invited to attend the Licensing Sub-Committee Hearings and any subsequent appeal proceedings relevant to your Representation.

All Representations in their entirety, including your name and address, will be disclosed to the Premises Licence applicant.

Signature C.N.E. Cartley (Mrs) ?  ; (MR)

Date 1st April 2010

Please return this form, along with any additional sheets, to the Licensing Officer at the Wiltshire Council Office covering the area in which the licensed premises are situated (see below):

- Chippenham:** Wiltshire Council, Monkton Park, Chippenham, Wiltshire, SN15 1ER
- Devizes:** Wiltshire Council, Browfort, Bath Road, Devizes, Wiltshire, SN10 2AT
- Salisbury:** Wiltshire Council, 27/29 Milford Street, Salisbury, SP1 2AP
- Trowbridge:** Wiltshire Council, Bradley Road, Trowbridge, Wiltshire, BA14 0RD

Re: The Prince of Wales, Old Malmesbury Road, Wootton Bassett.

REPRESENTATION (FROM Mr & Mrs W.P. Crutchley)

1. The Prevention of harm to children

Friends with young children visit us and late night noise could prevent them from sleeping.

2. To Prevent public nuisance

This will be the latest venue open so people will come to this pub to continue drinking here after other pubs have closed. Old Malmesbury Road has no street lighting at night and no footpaths so there could be problems with vehicles leaving the car park late at night.

The Human Rights Act 1998 states that we have a right to "Peaceful and Undisturbed Enjoyment of our home without noise pervading the property". The proposed later opening hours of this pub could breach our Human Rights with all the noise of vehicles leaving the car park and could have a detrimental effect on our quality of life.

3. To prevent crime and disorder

The proposed later opening hours are unacceptable and could cause late night (and early morning) problems due to the congregating of people and cars who have been to the pub.

4. Public Safety

Concern over extra litter in the road (ie broken glass etc), currently there is no street cleaning in Old Malmesbury Road by the Council

Suggested Actions

We have major concerns over our property which adjoins the car park of the Prince of Wales. To ensure the protection of our property, our back fence adjoins the car park of the pub, cars already drive into our fence and we have serious concerns that Vehicles could crash through our fence.

The exterior lights of the pub are not in use nor is their light working in the car park. It is not safe for residents to walk down the road at night and could be much worse with later opening times of the pub.

NOTED
ON
M3

KLG

27 APR 2010

Licensing Act 2003
Variation Application
Prince of Wales, Coped Hall, Wootton Bassett, Swindon
WK/201001998

I agree the amendment to the above application will address my concerns and no longer wish to continue with my Representation.

I wish to continue with my Representation as I do not feel the new proposals address my concerns

Name	MR & MRS W P CRUTCHLEY
Address	5 CARRINGTON GARDENS WOOTTON BASSETT SWINDON WILTSHIRE SN4 7GZ
Telephone Number	01793 840 714
Signed	<u>P. E. Crutchley</u> P. E. Crutchley
Dated	<u>22-4-2010</u>

From: Jackie Freeman [mailto:ian4jac@yahoo.com]
Sent: 15 April 2010 14:36
To: Holland, Linda
Subject: Prince of Wales

Hi Linda

As per our discussion please be advised that we have considered our opening hours and are happy to reduce our closing times to:

Monday to Thursday 10.00 am until 2300 hours
Friday and Saturday 10.00 am until 0000 hours
Sunday will stay the same 10.00 am until 2300 hours

many thanks

kind regards Ian and Jackie freeman

This email has been scanned by the MessageLabs Email Security System.
For more information please visit <http://www.messagelabs.com/email>

This page is intentionally left blank

21st April 2010

Public Protection Services
Licensing Team
Wiltshire Council
Monkton Park
Chippenham
Wiltshire
SN15 1ER

DX 34208 CHIPPENHAM

Our ref: WK/201001998

Dear

**Re: Licensing Act 2003 - Variation Application
Prince of Wales, Coped Hall, Wootton Bassett, Swindon**

I write following receipt of your Representation regarding the Variation Application for the above premises.

I have held discussion with the applicants who have considered your concerns and have offered to amend their application to reduce the opening hours to read:

Monday to Thursday	10.00 hrs until 23.00 hrs
Friday to Saturday	10.00 hrs until 00.00 hrs
Sunday	10.00 hrs until 23.00 hrs

Can you consider the new proposal from the applicant and, if you feel this addresses your concerns, please indicate on the attached sheet if you wish to continue with your Representation and return to the above address.

If you still wish to continue with your Representation a Hearing will be called in due course to consider the application as it was originally served. You will be advised of the date and time and invited to attend to make your Representation in person, should you wish to.

I look forward to hearing from you in due course.

Yours sincerely

Linda Holland
Licensing Officer
Tel. 01249 706410
Fax. 01249 444650
Email. publicprotectionnorth@wiltshire.gov.uk

**Licensing Act 2003
Variation Application
Prince of Wales, Coped Hall, Wootton Bassett, Swindon
WK/201001998**

I agree the amendment to the above application will address my concerns and no longer wish to continue with my Representation.

I wish to continue with my Representation as I do not feel the new proposals address my concerns

Name	
Address	
Telephone Number	
Signed
Dated



Prince of Wales, Coped Hall, Wootton Bassett

SCALE: 1:1250

21/5/2010

Reproduced from the Ordnance Survey mapping with the permission of Her Majesty's Stationery Office
© Crown Copyright. Unauthorised reproduction infringes Crown Copyright and may lead to prosecution or civil proceedings.
WILTSHIRE COUNCIL - 100023455 2009

This page is intentionally left blank